

Your Gift

Thank you for supporting the Sweetwater Center
for the Arts 50th Anniversary Campaign!



Name as you wish to appear in SCA listings: _____

Gift made in Honor of Memory of: _____

Address: _____

Email: _____

Phone: _____

I/WE WILL MAKE CONTRIBUTION TO THE:

The Oliver Family Endowment *(Details on reverse)*

- Art Education
- Artist Development
- Community Engagement
- Facility Improvements

Capital Campaign to renovate the Community Room into The Founders Room

Donor Recognition Ranges:

- \$5,000 to \$9,999
- \$10,000 to \$24,999
- \$25,000 to \$99,999
- \$100,000+ *(Gallery Naming Rights)*

I/WE WOULD LIKE THIS CONTRIBUTION TO BE A:

A minimum contribution to the Oliver Family Endowment or to the Capital Campaign is \$5,000, which can be made through a one-time gift, a multi-year pledge, or a planned gift.

One Time Gift

Amount: \$ _____

Multi-Year Pledge

Total Gift \$ _____

Number of Years *(maximum of 5)* _____

Yearly Gift \$ _____

A member of the Sweetwater team will contact you with an agreement to ensure your wishes are met.

Planned Gift

Please contact me regarding my/our planned gift to Sweetwater Center for the Arts

PAYMENT INFORMATION →

Check Enclosed • Enclosed is a check made payable to Sweetwater Center for the Arts

Give Online

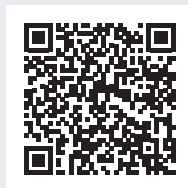

Scan the QR code to make a contribution using a credit/debit card or an EFT

or visit www.sweetwaterartcenter.app.neoncrm.com/forms/50th-anniversary-campaign

Need assistance with your contribution?

Please contact Christine Brondyke at cbrondyke@sweetwaterartcenter.org or at 412-877-3098.



SWEETWATER
2025 *Center for the Arts*



sweetwaterartcenter.org



412-741-4405



info@sweetwaterartcenter.org



Sweetwater Center for the Arts
200 Broad Street
Sewickley, PA 15143



PILLAR ONE

Art Education



PILLAR TWO

Artist Development



PILLAR THREE

Community Engagement



PILLAR FOUR

**Facility Improvement
and Restoration**

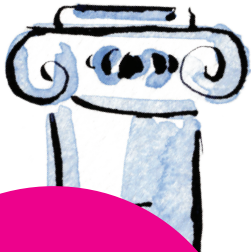

All gifts to the
endowment will be
matched
dollar for dollar
up to \$100,000
in 2024.

Giving Tiers for the Oliver Family Endowment

\$5,000+

Minimum contribution to support one of the four main endowment pillars

\$25,000+

Contribution to establish a scholarship fund (Named endowed funds may be established to support scholarship opportunities)

\$50,000+

Contribution to establish a named endowed fund (Named endowed funds may be established to support a wide range of interests inside the endowment's four pillars)

\$100,000+

Contribution to establish a named endowed fund, financially managed outside the endowment.